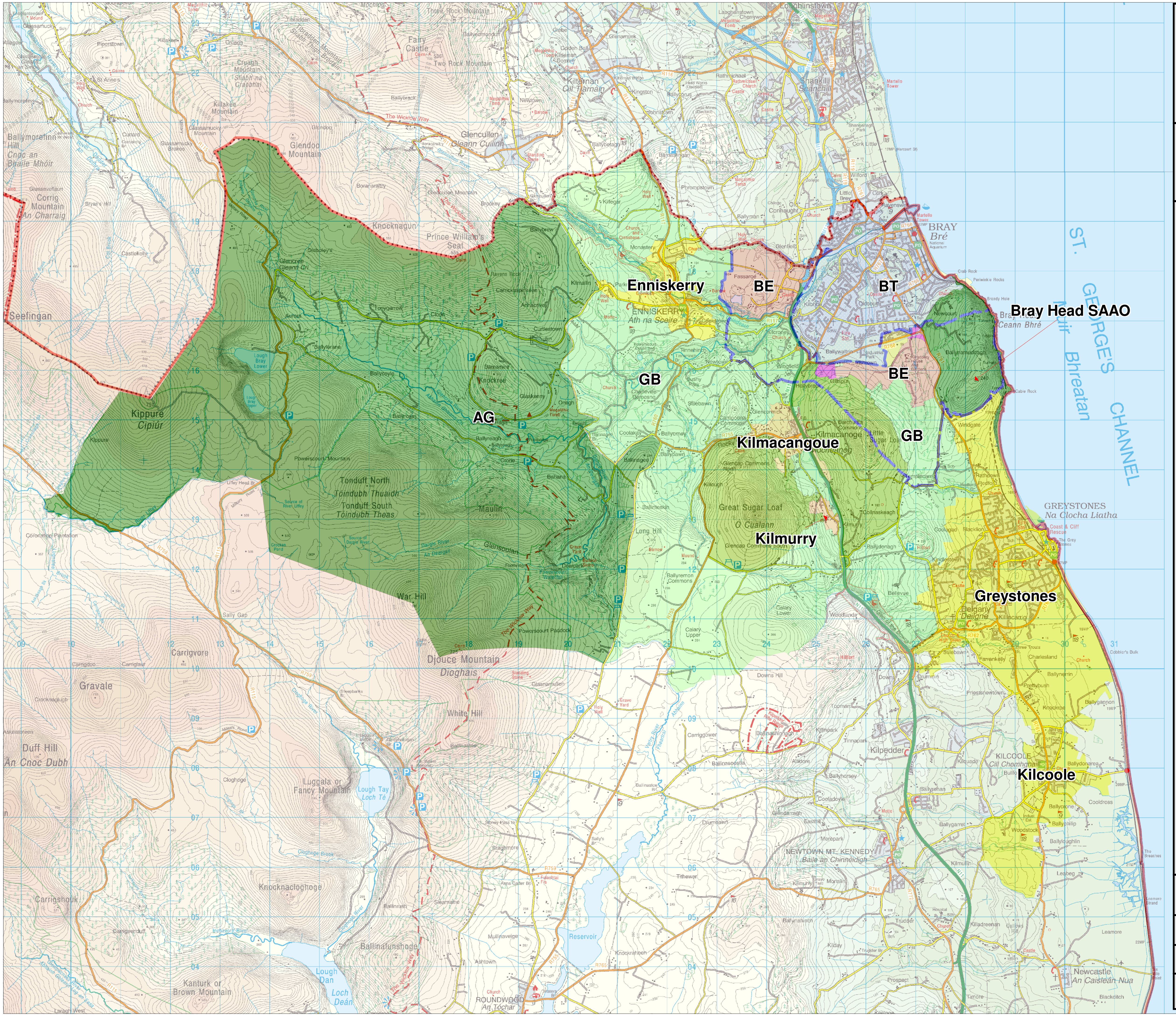

WICKLOW COUNTY COUNCIL

FORWARD PLANNING

Wicklow County Council Planning Department
County Buildings, Station Road, Wicklow
Tel: (0404) 20100 Email: plandev@wicklowcoco.ie

Rathdown No. 2 Plan
Map 1

Following Variation No. 3 to the CDP

Legend

- BT - Bray Town Council Boundary
- BE - Bray Environs Plan Area Outline
- BE - Bray Environs LAP Land Use Zoning Areas
- Local Area Plan Boundary
- Kilmacanogue Settlement Boundary Variation no. 2(i)
- Kilmurry Village Boundary CDP 2010 - 2016
- Bray Head SAAO
- Employment Zonings (E1,E2,E3)
- Hotel Zoning (H)
- Existing Residential (RE)
- AG - To protect and improve rural amentiy and provide for the development of agriculture
- GB - To protect and enhance the open nature of lands between settlements
- Potential Future SAAO's
- Wicklow County Boundary

Director of Services: Desmond O' Brien
A/Senior Planner: Sorcha Walsh

Scale: 1:7,500@a3	Date: September 2013
Drawn By: SW	Checked By: SW

Ordnance Survey Ireland. All rights reserved.
Licence Number 2008/10CCMA/Wicklow County Council

G:\Apps\Mapdata\PLANNNING\Development Plans\Rathdown\Rathdown Plan\ Rathdown Plan 2013